

ENCANTOS DE YÁTOVA

Jesús C. Urrutia Gracia

Moderato $\text{♩} = 95$ (El Motrotón) "Fantasía para Banda de Música, al Motrotón, Sierra Martés y Cueva de las Palomas"

26

Fltn.

1^o/2^o Fl.

1^o/2^o Ob.

1^o/2^o Fag.

Rq. Eb

1^o Cl.

2^o Cl.

3^o Cl.

B. Cl.

1^o/2^o A. Sax.

1^o/2^o T. Sax.

B. Sax.

1^o/2^o Hns.

3^o/4^o Hns.

1^o Tpt.

2^o/3^o Tpt.

1^o Tbn.

2^o Tbn.

3^o Tbn.

1^o/2^o Bomb.

Tba.

Vc.

Timb.

1^o Perc.

2^o Perc.

3^o Perc.

4^o Perc.

5^o Perc.

Bongo

65

Fltn.

1^o/2^o Fl.

1^o/2^o Ob.

1^o/2^o Fag.

Rq. Eb

1^o Cl.

2^o Cl.

3^o Cl.

B. Cl.

1^o/2^o A. Sax.

1^o/2^o T. Sax.

B. Sax.

1^o/2^o Hns.

3^o/4^o Hns.

1^o Tpt.

2^o/3^o Tpt.

1^o Tbn.

2^o Tbn.

3^o Tbn.

1^o/2^o Bomb.

Tba.

Vc.

Timb.

1^o Perc.

2^o Perc.

3^o Perc.

4^o Perc.

5^o Perc.

p *cresc.* *ff* *pp*

p *cresc.* *ff* *p*

p *cresc.* *ff* *p*

p *cresc.* *ff* *pp*

p *cresc.* *ff* *pp*

p *cresc.* *ff* *p*

cresc. *ff*

cresc. *ff*

cresc. *ff* *p*

cresc. *ff* *pp*

cresc. *ff* *pp*

cresc. *ff*

cresc. *ff*

cresc. *ff*

cresc. *ff* *p*

cresc. *ff*

cresc. *ff*

cresc. *ff* *p*

cresc. *ff*

cresc. *ff* *p*

cresc. *ff* *vibraslap*

caja

C.C.

77

Fltn.

1^o/2^o Fl.

1^o/2^o Ob.

1^o/2^o Fag.

Rq. Eb

1^o Cl.

2^o Cl.

3^o Cl.

B. Cl.

1^o/2^o A. Sax.

1^o/2^o T. Sax.

B. Sax.

1^o/2^o Hns.

3^o/4^o Hns.

1^o Tpt.

2^o/3^o Tpt.

1^o Tbn.

2^o Tbn.

3^o Tbn.

1^o/2^o Bomb.

Tba.

Vc.

Timb.

1^o Perc.

2^o Perc.

3^o Perc.

4^o Perc.

5^o Perc. Lira

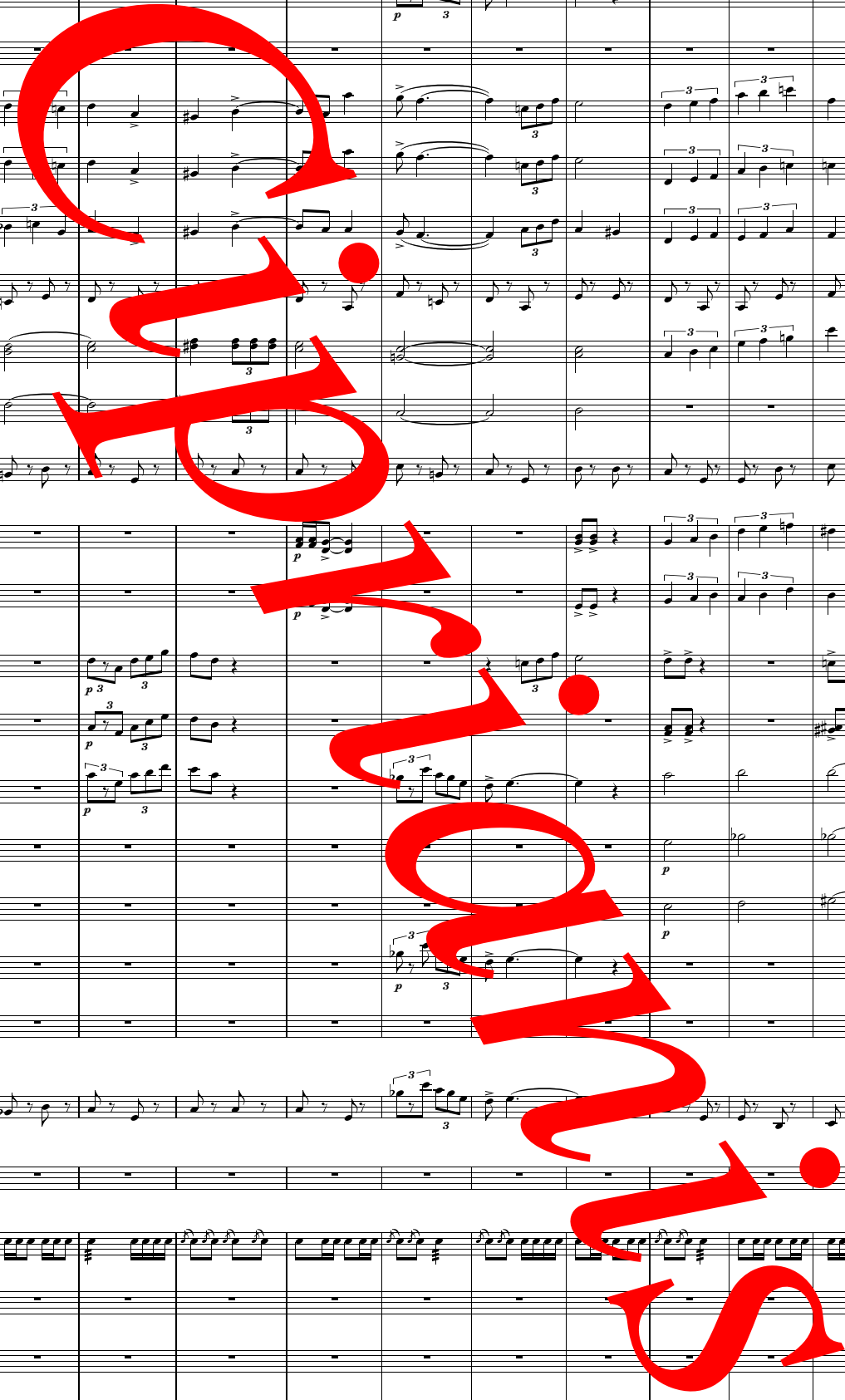

Fltn.

1^o/2^o Fl.

1^o/2^o Ob.

1^o/2^o Fag.

Rq. Eb

1^o Cl.

2^o Cl.

3^o Cl.

B. Cl.

A. Sax.

1^o/2^o T. Sax.

B. Sax.

1^o/2^o Hns.

3^o/4^o Hns.

1^o Tpt.

2^o/3^o Tpt.

1^o Tbn.

2^o Tbn.

3^o Tbn.

1^o/2^o Bomb.

Tba.

Vc.

Timb.

1^o Perc.

2^o Perc.

3^o Perc.

4^o Perc.

5^o Perc.

mp *cresc.* *mf* *3*

100

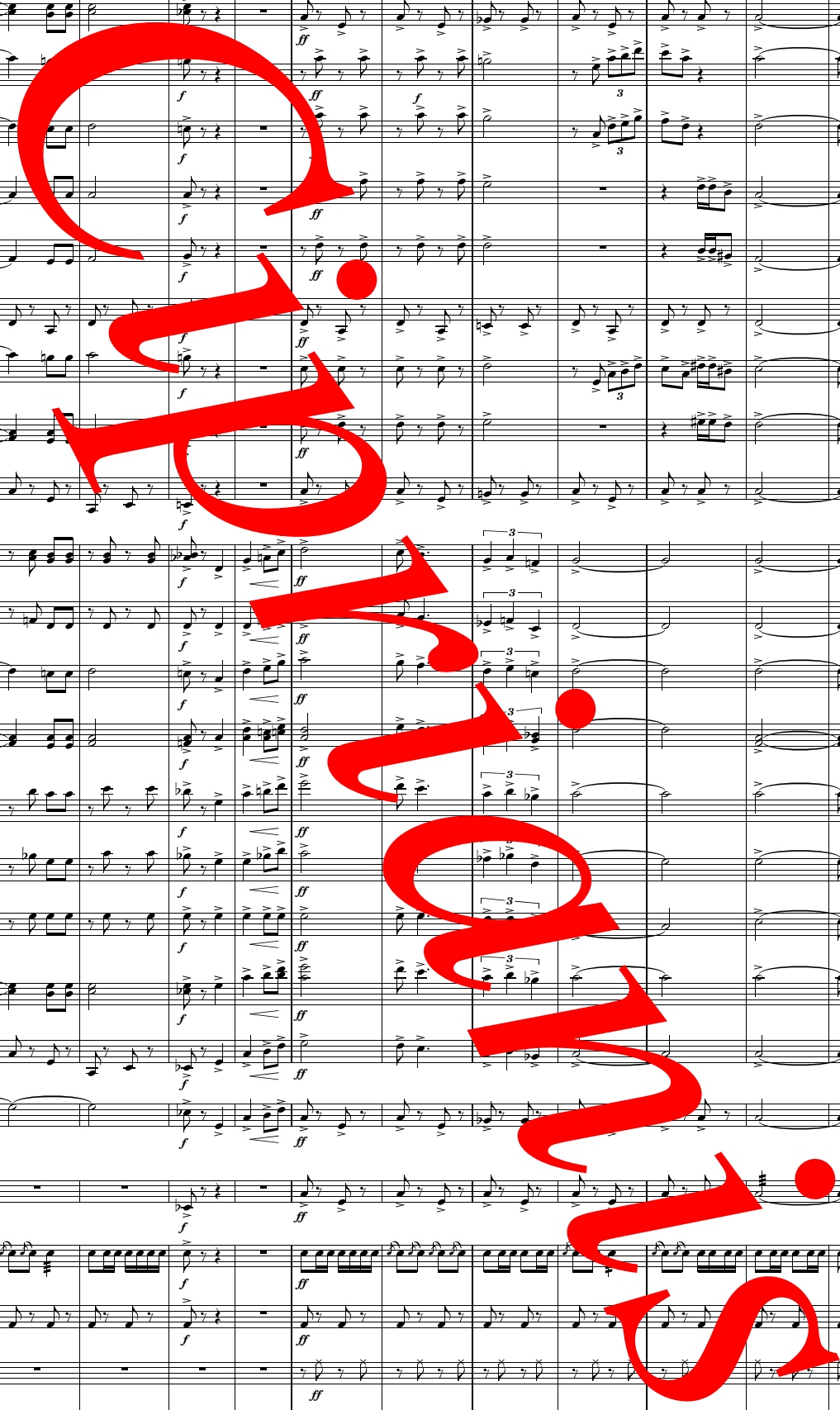

Fltn. *cresc.* *f* *ff* 3

1^o/2^a Fl. *cresc.* *f* *ff* 3

1^o/2^a Ob. *cresc.* *f* *ff* 3

1^o/2^a Fag. *cresc.* *f* *ff* 3

Rq. Eb *cresc.* *f* *ff* 3

1^o Cl. *cresc.* *f* *ff* 3

2^o Cl. *cresc.* *f* *ff*

3^o Cl. *cresc.* *f* *ff*

B. Cl. *cresc.* *f* *ff*

1^o/2^a A. Sax. *cresc.* *f* *ff* 3

1^o/2^a T. Sax. *cresc.* *f* *ff*

B. Sax. *cresc.* *f* *ff*

1^o/2^a Hns. *cresc.* *f* *ff* 3

3^o/4^a Hns. *cresc.* *f* *ff* 3

1^a Tpt. *cresc.* *f* *ff* 3

2^a/3^a Tpt. *cresc.* *f* *ff* 3

1^o Tbn. *cresc.* *f* *ff* 3

2^o Tbn. *cresc.* *f* *ff* 3

3^o Tbn. *cresc.* *f* *ff* 3

1^o/2^a Bomb. *cresc.* *f* *ff* 3

Tba. *cresc.* *f* *ff* 3

Vc. *cresc.* *f* *ff* 3

Timb. *f* *ff* 3

1^a Perc. *cresc.* *f* *ff* 3

2^a Perc. *cresc.* *f* *ff* 3

3^a Perc. *ff* 3

4^a Perc. *ff* 3

5^a Perc. *ff* 3

This is a page of a musical score for a symphony orchestra, page 10 of 113. The score is for the piece "Allegro" by Sierra Martés, with a tempo of 128 beats per minute. The music is in common time (C) and the key signature has one sharp (F#). The score is divided into two systems of staves. The first system includes Flute (Fln.), Flute 1 and 2 (1^o/2^o Fl.), Oboe (Ob.), Bassoon (Fag.), Clarinet in E-flat (Rq. Eb), Clarinet 1 (1^o Cl.), Clarinet 2 (2^o Cl.), Clarinet 3 (3^o Cl.), Bass Clarinet (B. Cl.), Alto Saxophone (A. Sax.), Tenor Saxophone (T. Sax.), and Bass Saxophone (B. Sax.). The second system includes Horns 1 and 2 (1^o/2^o Hns.), Horns 3 and 4 (3^o/4^o Hns.), Trumpet 1 (1^o Tpt.), Trumpet 2 and 3 (2^o/3^o Tpt.), Trombone 1 (1^o Tbn.), Trombone 2 (2^o Tbn.), Trombone 3 (3^o Tbn.), Bombardone (1^o/2^o Bomb.), Tuba (Tba.), Violoncello (Vc.), Timpani (Timb.), Percussion 1 (1^o Perc.), Percussion 2 (2^o Perc.), Percussion 3 (3^o Perc.), Percussion 4 (4^o Perc.), and Percussion 5 (5^o Perc.). The percussion parts include Xilófono, Pandereta, and S. (caja). The score features various dynamics such as *p* (piano), *f* (forte), and *sfz* (sforzando), and includes articulation marks like accents and slurs. A large, stylized red watermark is overlaid diagonally across the entire page.

136

Fltn. *f* *p*

1^o/2^a Fl. *f* *p*

1^o/2^a Ob. *f* *p*

1^o/2^a Fag. *f* *p*

Rq. Eb *f* *p*

1^o Cl. *f* *p*

2^o Cl. *f*

3^o Cl. *f* *p*

B. Cl. *f* *p*

A. Sax. *f* *p*

1^o/2^a T. Sax. *f* *p*

B. Sax. *f* *p*

1^o/2^a Hns. *f*

3^o/4^a Hns. *f*

1^a Tpt. *f* senza sordina

2^a/3^a Tpt. *f* senza sordina

1^o Tbn. *f*

2^o Tbn. *f*

3^o Tbn. *f* *p*

1^o/2^a Bomb. *f* *p*

Tba. *f* *p*

Vc. *f* *p*

Timb. *f* *p*

1^a Perc. *f*

2^a Perc.

3^a Perc.

4^a Perc.

5^a Perc.

151

Fltn. *p* *f* *p* *f* *p*

1^{1/2} Fl. *p* *f* *p* *f* *p*

1^{1/2} Ob. *p* *f* *p* *f* *p*

1^{1/2} Fag. *f* *f* *f* *f* *f*

Rq. Eb *p* *f* *p* *f* *p*

1^o Cl. *p* *f* *p* *f* *p*

2^o Cl. *p* *f* *p* *f* *p*

3^o Cl. *p* *f* *p* *f* *p*

B. Cl. *f* *f* *f* *f* *f*

A. Sax. *p* *f* *p* *f* *p*

T. Sax. *mf* *f* *f* *f* *p*

B. Sax. *f* *f* *f* *f* *p*

1^{1/2} Hns. *mf* *f* *f* *f* *p*

3^{3/4} Hns. *mf* *f* *mf* *f* *p*

1^o Tpt. *senza sordina* *f* *f* *f* *p*

2^o/3^o Tpt. *senza sordina* *f* *f* *f* *p*

1^o Tbn. *f* *f* *f* *f* *p*

2^o Tbn. *f* *f* *f* *f* *p*

3^o Tbn. *f* *f* *f* *f* *p*

1^{1/2} Bomb. *f* *f* *f* *f* *p*

Tba. *f* *f* *f* *f* *p*

Vc. *f* *f* *f* *f* *p*

Timb. *f* *f* *f* *f* *p*

1^o Perc. *f* *f* *f* *f* *p*

2^o Perc. *f* *f* *f* *f* *p*

3^o Perc. *f* *f* *f* *f* *p*

4^o Perc. *f* *f* *f* *f* *p*

5^o Perc. *p* *p* *p* *p* *p*

156

Fltn.

1^o/2^o Fl.

1^o/2^o Ob.

1^o/2^o Fag.

Rq. Eb

1^o Cl.

2^o Cl.

3^o Cl.

B. Cl.

A. Sax.

T. Sax.

B. Sax.

1^o/2^o Hns.

3^o/4^o Hns.

1^o Tpt.

2^o/3^o Tpt.

1^o Tbn.

2^o Tbn.

3^o Tbn.

1^o/2^o Bomb.

Tba.

Vc.

Timb.

1^o Perc.

2^o Perc.

3^o Perc.

4^o Perc.

5^o Perc.

cresc.

f

ff

162

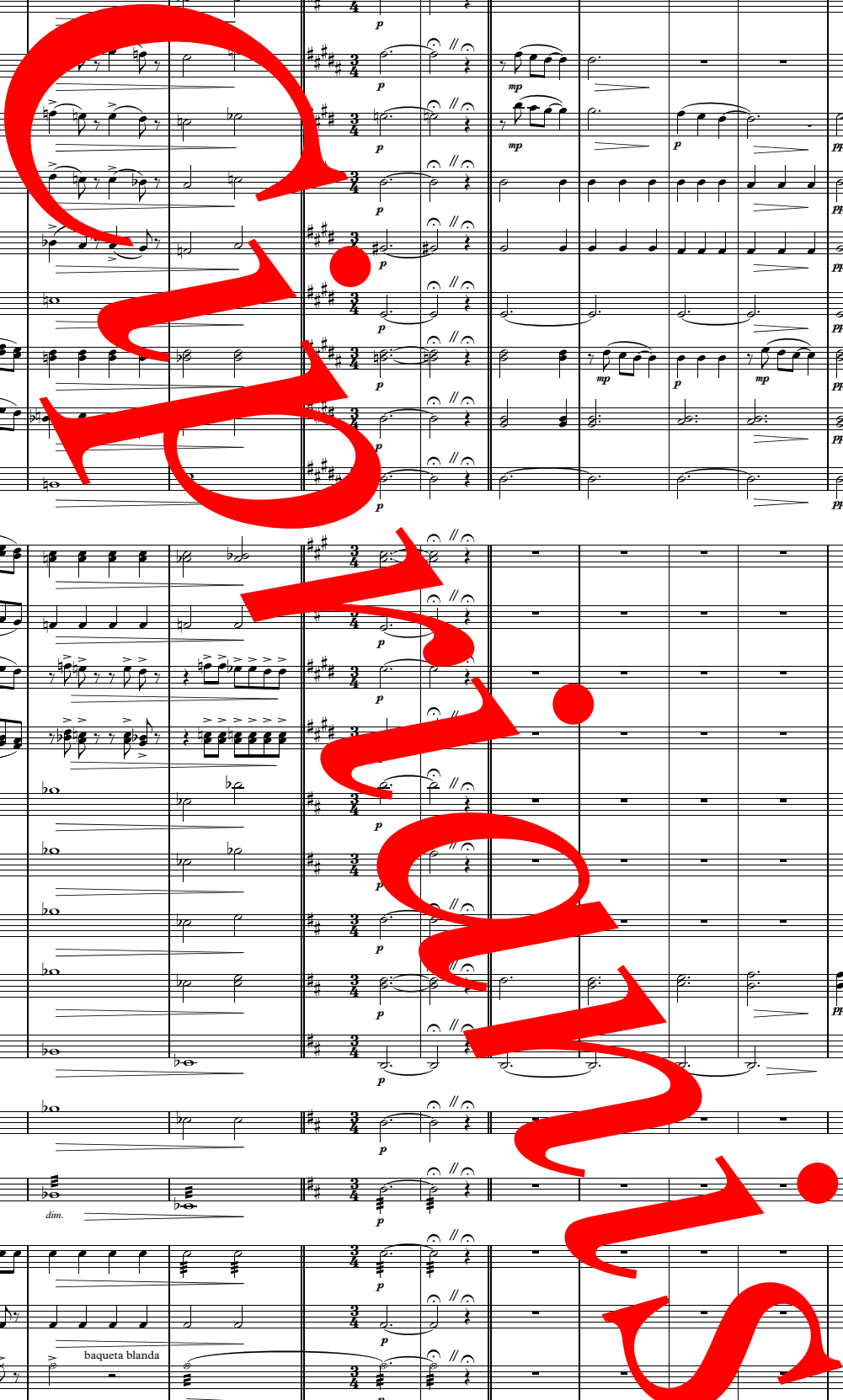

Fltn. *dim.* *p*

1^o/2^o Fl. *dim.* *p* *mp* *p*

1^o/2^o Ob. *dim.* *p* *mp* *p* *solo* *mf*

1^o/2^o Fag. *dim.* *p*

Rq. Eb *dim.* *p* *mp* *p*

1^o Cl. *dim.* *p* *mp* *p* *pp*

2^o Cl. *dim.* *p* *pp*

3^o Cl. *dim.* *p* *pp*

B. Cl. *dim.* *p* *pp*

1^o/2^o A. Sax. *dim.* *p* *mp* *p* *mp* *pp*

1^o/2^o T. Sax. *dim.* *p* *pp*

B. Sax. *dim.* *p* *pp*

1^o/2^o Hns. *dim.* *p*

3^o/4^o Hns. *dim.* *p*

1^o Tpt. *dim.* *p*

2^o/3^o Tpt. *dim.* *p*

1^o Tbn. *dim.* *p*

2^o Tbn. *dim.* *p*

3^o Tbn. *dim.* *p*

1^o/2^o Bomb. *dim.* *p* *pp*

Tba. *dim.* *p*

Vc. *dim.* *p*

Timb. *dim.* *p*

1^o Perc. *dim.* *p*

2^o Perc. *dim.* *p*

3^o Perc. *dim.* *p* *baqueta blanda*

4^o Perc. *dim.* *p*

5^o Perc. *dim.* *Palo de lluvia*

173

Fltn.

1^o/2^o Fl. *Ina sola*

1^o/2^o Ob. *mp*

1^o/2^o Fag.

Rq. Eb

1^o Cl.

2^o Cl.

3^o Cl.

B. Cl.

1^o/2^o A. Sax. *1^o*

1^o/2^o T. Sax. *mp* *pp*

B. Sax.

1^o/2^o Hns.

3^o/4^o Hns.

1^o Tpt.

2^o/3^o Tpt.

1^o Tbn.

2^o Tbn.

3^o Tbn.

1^o/2^o Bomb.

Tba.

Vc.

Timb.

1^o Perc.

2^o Perc.

3^o Perc.

4^o Perc.

5^o Perc.

Rall. A tempo

197

Fltn. *mf*

1^o/2^a Fl. *mf*

1^o/2^a Ob. *mf*

1^o/2^a Fag. *mf*

Rq. Eb *mf*

1^o Cl. *mf*

2^o Cl. *mf*

3^o Cl. *mf*

B. Cl. *mf*

1^o/2^a A. Sax. *mf*

1^o/2^a T. Sax. *mf*

B. Sax. *mf*

1^o/2^a Hns. *mf*

3^o/4^a Hns. *mf*

1^o Tpt. *mf*

2^o/3^o Tpt. *mf*

1^o Tbn. *mf*

2^o Tbn. *mf*

3^o Tbn. *mf*

1^o/2^a Bomb. *mf*

Tba. *mf*

Vc. *mf*

Timb.

1^a Perc.

2^a Perc.

3^a Perc.

4^a Perc.

5^a Perc.

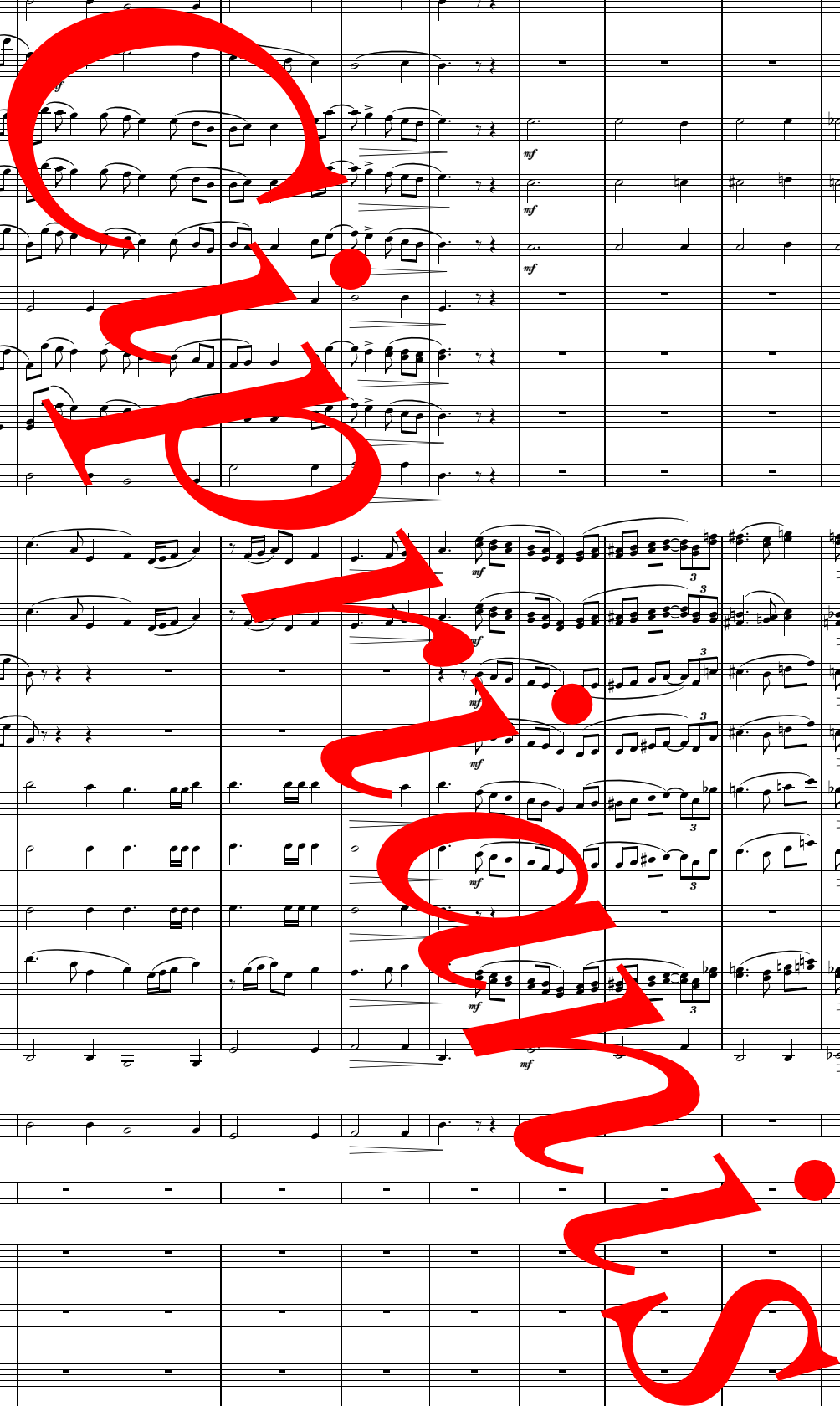

Rall..

Moderato ♩=100 21

208

Fltn. *f* 3 3 3 3

1^{1/2} Fl. *f* 3 3 3 3

1^{1/2} Ob. *mp* solo *f*

1^{1/2} Fag. *mf* *f*

Rq. Eb *f* 3 3 3 3

1° Cl. *f* 3 3 3 3

2° Cl. *f* 3 3 3 3

3° Cl. *f* 3 3 3 3

B. Cl. *mf* *f*

1^{1/2} A. Sax. *f* 3 3 3 3

1^{1/2} T. Sax. *mf* *f*

B. Sax. *mf* *f*

1^{1/2} Hns. *mf* *f* 3 3 3 3

3^{1/4} Hns. *mf* *pp* *f* 3 3 3 3

1° Tpt. *f*

2^{1/3} Tpt. *f*

1° Tbn. *mf* 3 *pp* *f*

2° Tbn. *f*

3° Tbn. *pp* *f*

1^{1/2} Bomb. *mf* 3 *pp* *p* *f*

Tba. *mf* *pp* *f*

Vc. *mf* 3 *pp* *p* *f*

Timb. *pp* *f*

1° Perc. *f*

2° Perc. *f*

3° Perc. *f*

4° Perc. *f*

5° Perc. *f*

Fltn.

1^{1/2} Fl.

1^{1/2} Ob.

1^{1/2} Fag.

Rq. Eb

1^o Cl.

2^o Cl.

3^o Cl.

B. Cl.

1^{1/2} A. Sax.

1^{1/2} T. Sax.

B. Sax.

1^{1/2} Hns.

3⁴ Hns.

1^o Tpt.

2^o/3^o Tpt.

1^o Tbn.

2^o Tbn.

3^o Tbn.

1^{1/2} Bomb.

Tba.

Vc.

Timb.

1^o Perc.

2^o Perc.

3^o Perc.

4^o Perc.

5^o Perc.

234

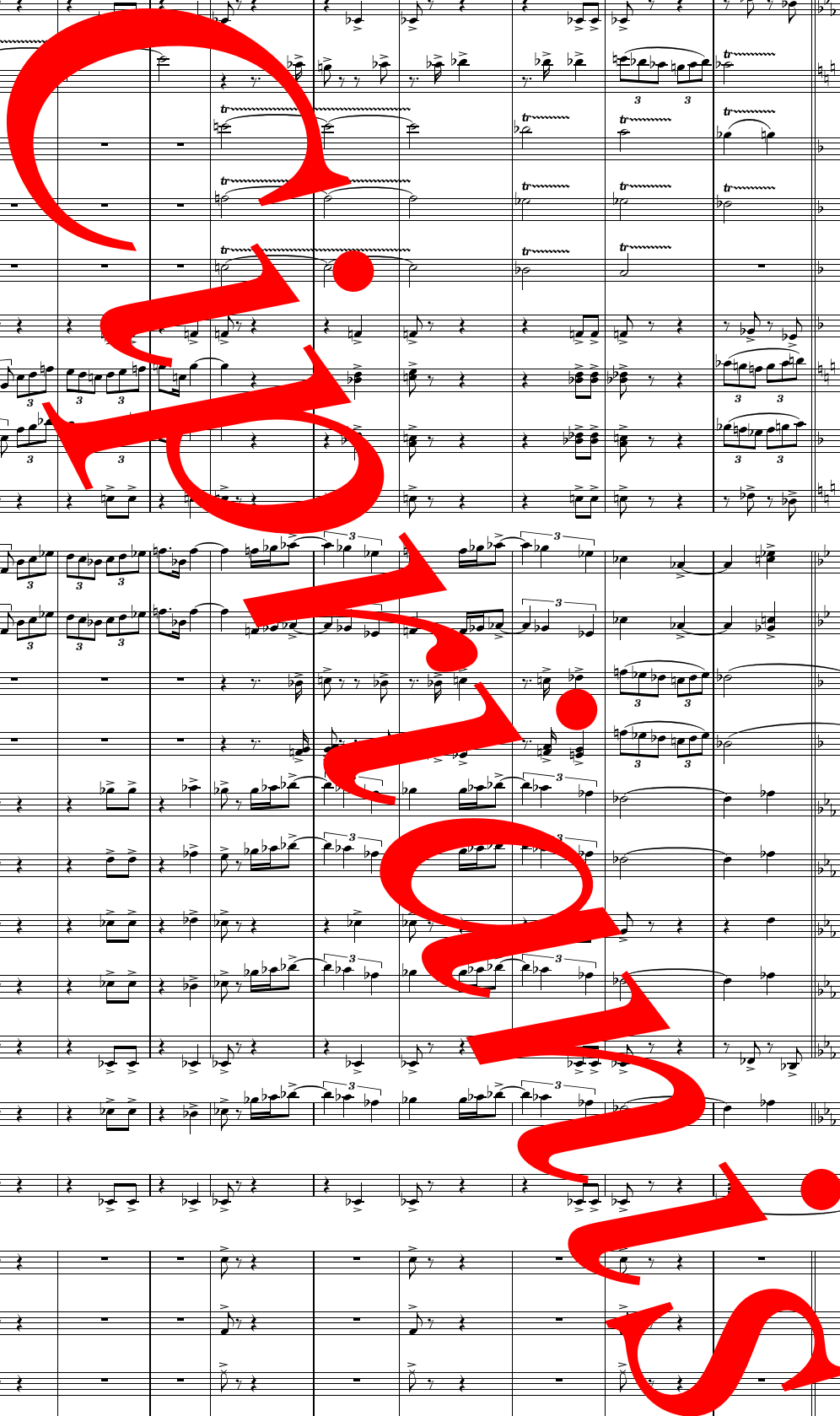

Fltn.

1^o/2^o Fl.

1^o/2^o Ob.

1^o/2^o Fag.

Rq. Eb

1^o Cl.

2^o Cl.

3^o Cl.

B. Cl.

1^o/2^o A. Sax.

1^o/2^o T. Sax.

B. Sax.

1^o/2^o Hns.

3^o/4^o Hns.

1^o Tpt.

2^o/3^o Tpt.

1^o Tbn.

2^o Tbn.

3^o Tbn.

1^o/2^o Bomb.

Tba.

Vc.

Timb.

1^o Perc.

2^o Perc.

3^o Perc.

4^o Perc.

5^o Perc.

Lira

Bongo

p

273

Fltn.

1^o/2^o Fl.

1^o/2^o Ob.

1^o/2^o Fag.

Rq. Eb

1^o Cl.

2^o Cl.

3^o Cl.

B. Cl.

A. Sax.

1^o/2^o T. Sax.

B. Sax.

1^o/2^o Hns.

3^o/4^o Hns.

1^o Tpt.

2^o/3^o Tpt.

1^o Tbn.

2^o Tbn.

3^o Tbn.

1^o/2^o Bomb.

Tba.

Vc.

Timb.

1^o Perc.

2^o Perc.

3^o Perc.

4^o Perc.

5^o Perc.

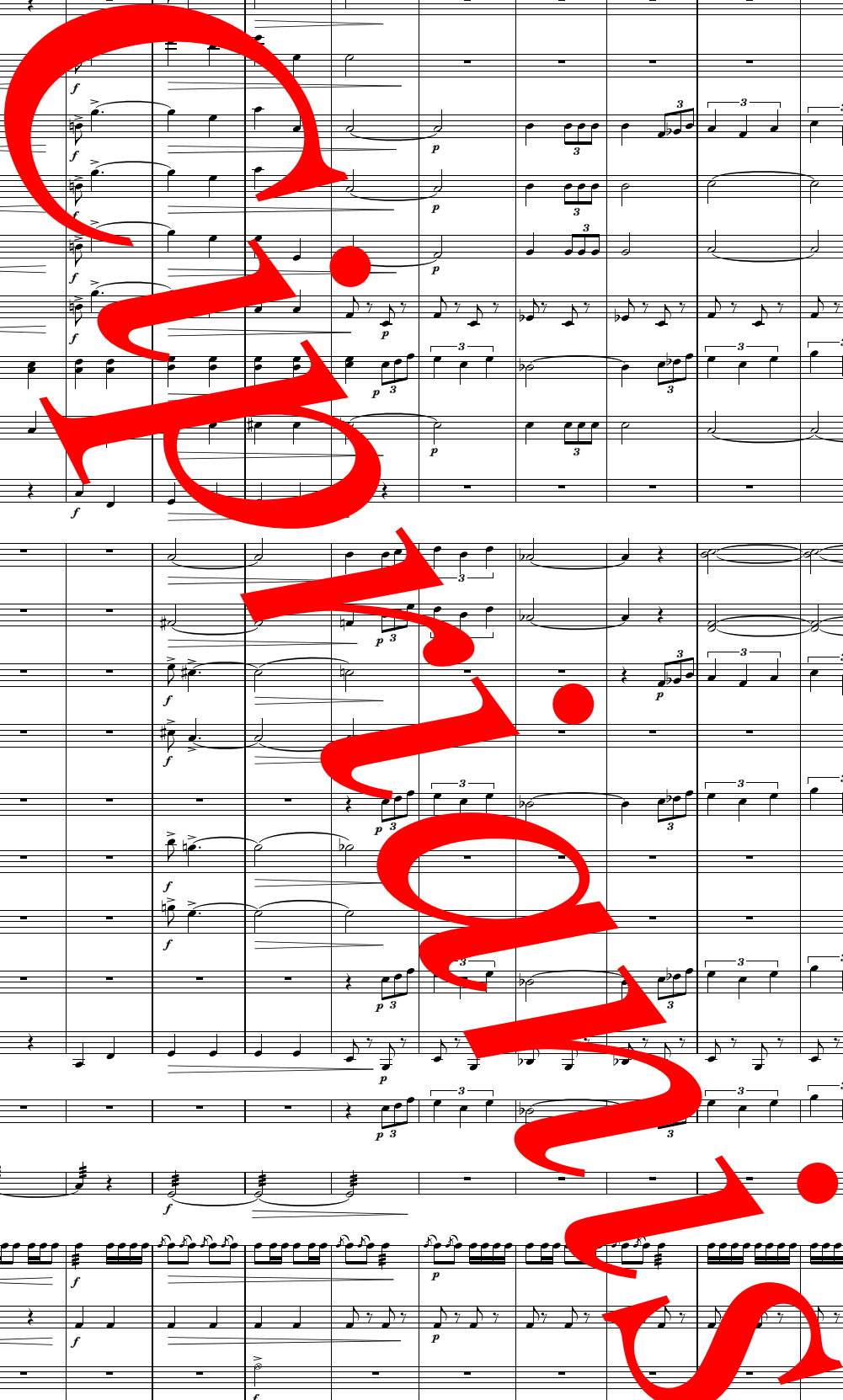

Lento ♩ = 50

Allegro ♩ = 120

295

Fltn.

1^o/2^o Fl.

1^o/2^o Ob.

1^o/2^o Fag.

Rq. Eb

1^o Cl.

2^o Cl.

3^o Cl.

B. Cl.

1^o/2^o A. Sax.

1^o/2^o T. Sax.

B. Sax.

1^o/2^o Hns.

3^o/4^o Hns.

1^o Tpt.

2^o/3^o Tpt.

1^o Tbn.

2^o Tbn.

3^o Tbn.

1^o/2^o Bomb.

Tba.

Vc.

Timb.

1^o Perc.

2^o Perc.

3^o Perc.

4^o Perc.

5^o Perc.

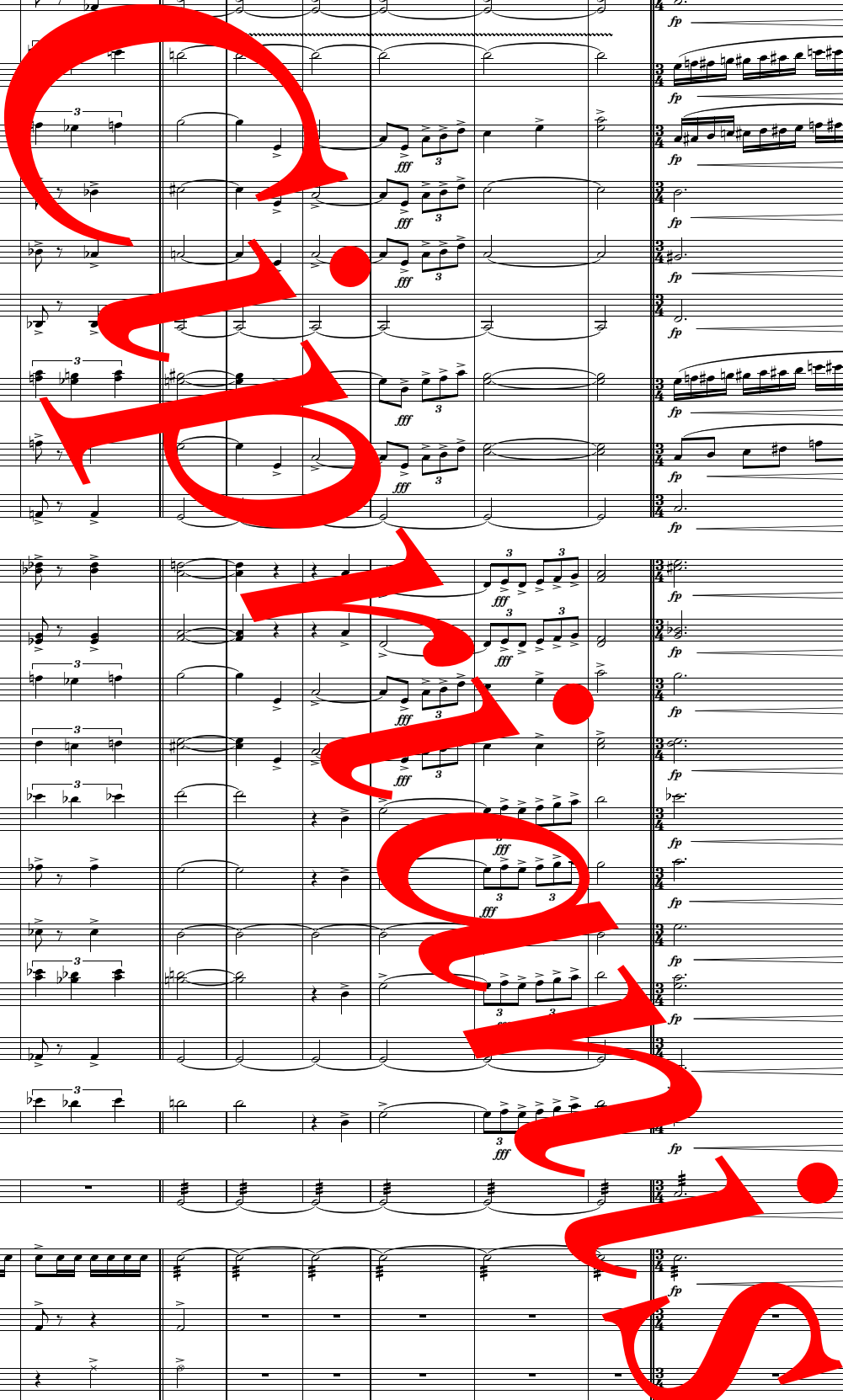
